

All dimensions are to be checked on site before work commences.
 Figured dimensions to be taken in preference to scaled dimensions.
 If in doubt please ask.
 © Copyright reserved.

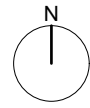

0m 10m 20m 30m 40m 50m 60m 70m
 1:1250 Scale Bar

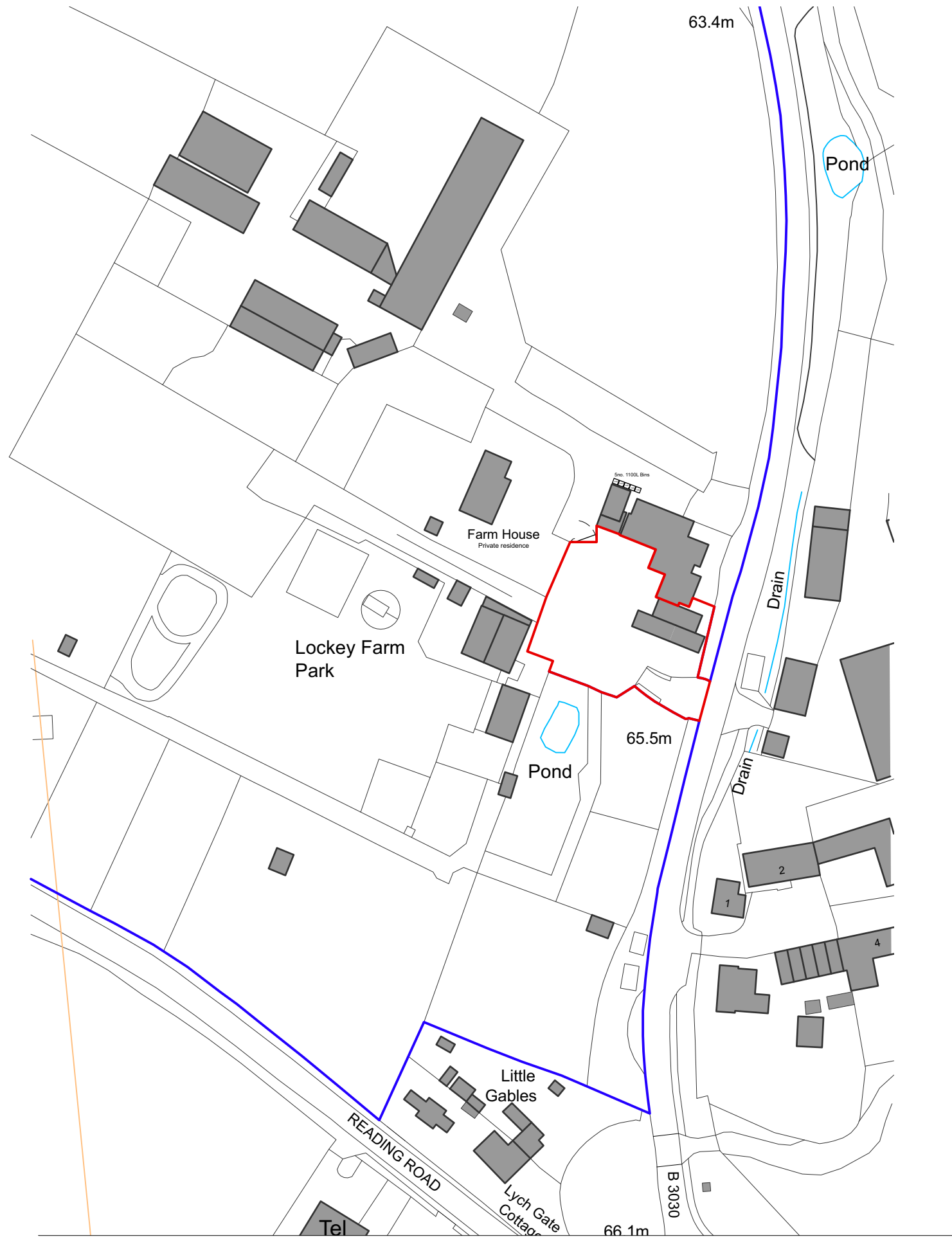

245

Produced on 12 April 2022 from the Ordnance Survey National Geographic Database and incorporating surveyed revision available at this date.
 This map shows the area bounded by 475987 167062,476056 167060,476208 167063,476206 167426,475986 167424,475987 167062
 Reproduction in whole or part is prohibited without the prior permission of Ordnance Survey.
 Crown copyright 2022. Supplied by copla ltd trading as UKPlanningMaps.com a licensed Ordnance Survey partner (100054135).
 Data licence expires 12 April 2023. Unique plan reference: vx/1782601/1058445



| P1 | Issued for planning | 09/12/22 | LN |
|--|---------------------|-----------|-------------|
| Rev | Notes | Date | Initial |
| Status PLANNING | | | |
| HOLTHAM+NEWMAN  ARCHITECTS The Design Studio, Lockey Farm, Sindlesham Road, Arborfield, Reading, Berkshire RG2 9JH T: 07971 316497 E: hello@hnarchitects.co.uk | | | |
| Project: Lockey Farm Sindlesham Road, Arborfield Reading RG2 9JH | | | |
| Client: Graham Adams | | | |
| Drawing Title: Site Location Plan | | | |
| Scale: | 1:1250 @A3 | Dwg. No.: | 2203 - P120 |
| Rev.: | | | P1 |
| Drawn by: | LN | Date: | Dec 2022 |

This page is intentionally left blank